

# Caenstone

6 COLOURS | 7 FINISHES | 8 SIZES | 3 MOSAICS



S  
O  
LUS

Floor:  
2CAE104  
Wall:  
2CAE104M012

# Caenstone

Available in seven finishes and six natural colours this porcelain limestone-effect collection is minimalist only in aesthetic. Potential applications are extended further by the range of sizes, thicknesses, and special pieces.



Floor:  
2CAE102  
Wall:  
2CAE101

# Caenstone



ABOVE  
Floor:  
2CAE102  
Wall:  
2CAE102

RIGHT  
Wall:  
2CAE103  
2CAE103M008



ABOVE  
Floor:  
2CAE103  
Wall:  
2CAE103



CAE-Cream  
2CAE104



CAE-Light  
2CAE101



CAE-Grey  
2CAE105



CAE-Beige  
2CAE102



CAE-Greige  
2CAE103



CAE-Dark  
2CAE106

## MOSAICS

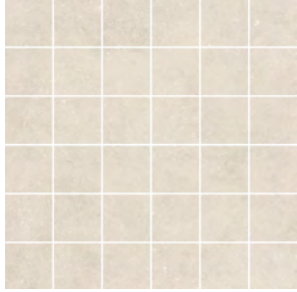

CAE-Cream Mosaic A

2CAE104M010

300x300mm (50x50 chips)

Natural R10 (A+B)

Anti Slip R11 (A+B+C)



CAE-Light Mosaic A

2CAE101M001

300x300mm (50x50 chips)

Natural R10 (A+B)

Anti Slip R11 (A+B+C)



CAE-Grey Mosaic A

2CAE105M013

300x300mm (50x50 chips)

Natural R10 (A+B)

Anti Slip R11 (A+B+C)



CAE-Beige Mosaic A

2CAE102M004

300x300mm (50x50 chips)

Natural R10 (A+B)

Anti Slip R11 (A+B+C)

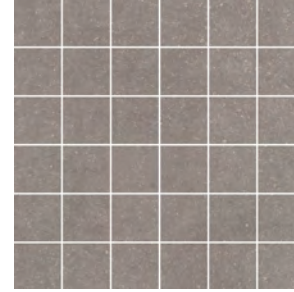

CAE-Greige Mosaic A

2CAE103M007

300x300mm (50x50 chips)

Natural R10 (A+B)

Anti Slip R11 (A+B+C)

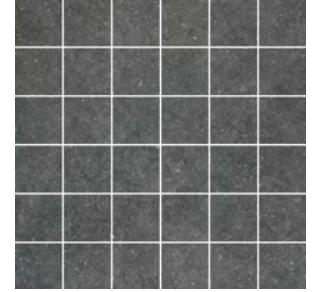

CAE-Dark Mosaic A

2CAE106M016

300x300mm (50x50 chips)

Natural R10 (A+B)

Anti Slip R11 (A+B+C)



CAE-Cream Mosaic B

2CAE104M011

300x300mm (50x150 chips)

Natural R10 (A+B)

Anti Slip R11 (A+B+C)



CAE-Light Mosaic B

2CAE101M002

300x300mm (50x150 chips)

Natural R10 (A+B)

Anti Slip R11 (A+B+C)



CAE-Grey Mosaic B

2CAE105M014

300x300mm (50x150 chips)

Natural R10 (A+B)

Anti Slip R11 (A+B+C)



CAE-Beige Mosaic B

2CAE102M005

300x300mm (50x150 chips)

Natural R10 (A+B)

Anti Slip R11 (A+B+C)



CAE-Greige Mosaic B

2CAE103M008

300x300mm (50x150 chips)

Natural R10 (A+B)

Anti Slip R11 (A+B+C)



CAE-Dark Mosaic B

2CAE106M017

300x300mm (50x150 chips)

Natural R10 (A+B)

Anti Slip R11 (A+B+C)



Wall:  
2CAE104M012

## MOSAICS



CAE-Light Mosaic C  
2CAE101M003  
300x400x9mm  
Textured



CAE-Beige Mosaic C  
2CAE102M006  
300x400x9mm  
Textured



CAE-Greige Mosaic C  
2CAE103M009  
300x400x9mm  
Textured



CAE-Cream Mosaic C  
2CAE104M012  
300x400x9mm  
Textured



CAE-Grey Mosaic C  
2CAE105M015  
300x400x9mm  
Textured

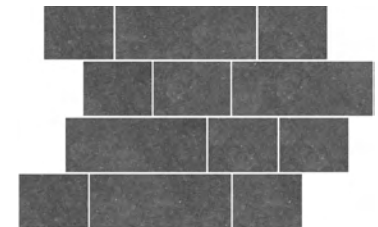

CAE-Dark Mosaic C  
2CAE106M018  
300x400x9mm  
Textured

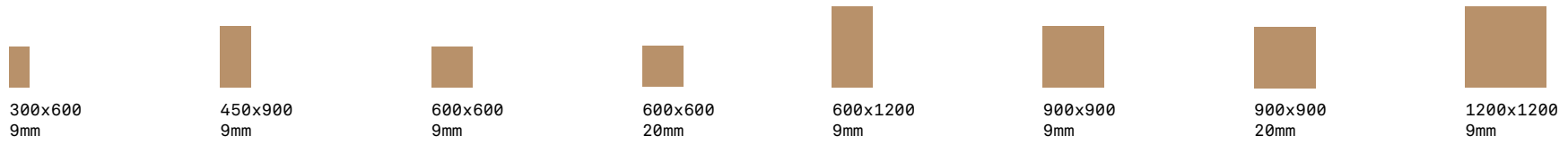

All colours

- Natural R10 (A+B)\*
- ◆ Natural Silk
- Textured Ridge R10 (A+B)
- Textured Groove R10 (A+B)
- ▲ Textured Aged R10 (A+B)
- ⊘ Textured Aged Silk
- ↘ Anti Slip R11 (A+B+C)

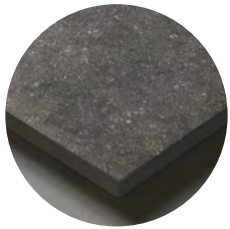

Natural R10 (A+B)\*

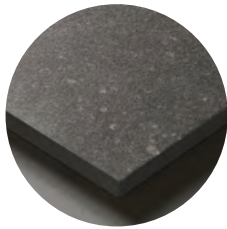

Natural Silk

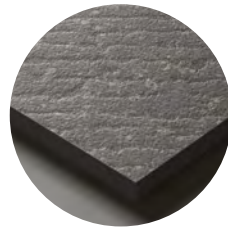

Textured Ridge  
R10 (A+B)

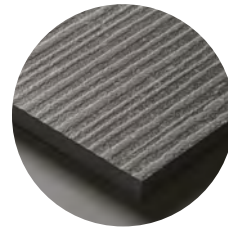

Textured Groove  
R10 (A+B)

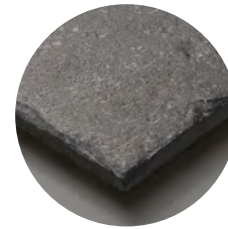

Textured Aged  
R10 (A+B)

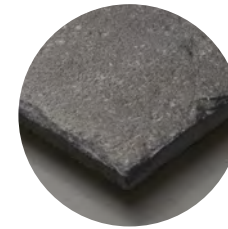

Textured Aged Silk

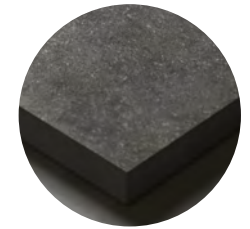

Anti Slip R11  
(A+B+C)



Floor:  
2CAE102  
Wall:  
2CAE102

**APPEARANCE**  
Limestone

**MATERIAL**  
Porcelain

**USAGE**  
Floors and Walls

**SHADE VARIATION**  
V3 - Moderate

**SPECIAL PIECES**  
More special pieces available.  
For more information contact our sales team.

**BATTISCOPIA**  
70x600mm  
70x900mm

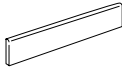

**GRADONE (ASSEMBLATO)**  
1200x330mm

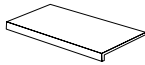

**GRADINO**  
300x600mm  
300x900mm



**ANGOLARE (ASSEMBLATO)**  
1200x330mm

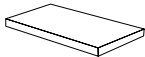

## NOTES

\* Natural R10 (A+B) finish is not suitable for use on the beach, swimming pool and/or changing rooms.

## ISO 10545 RESULTS

**2. DIMENSIONS AND SURFACE QUALITY**  
Conforms

**3. WATER ABSORPTION**  
 $\leq 0.1\%$

**4. FLEXURAL STRENGTH**  
 $> 45 \text{ N/mm}^2$

**6. DEEP ABRASION RESISTANCE**  
 $< 150 \text{ mm}^3$

**8. LINEAR THERMAL EXPANSION**  
 $6 \times 10^{-6} \text{ }^\circ\text{C}$

**9. THERMAL SHOCK RESISTANCE**  
No rating

**10. MOISTURE EXPANSION**  
No rating

**12. FROST RESISTANCE**  
Conforms

**13. CHEMICAL RESISTANCE**  
Conforms

**14. STAIN RESISTANCE**  
Conforms

**SLIP RESISTANCE  
(DIN 51130-51097)**  
Natural R10 (A+B)  
Textured Ridge R10 (A+B)  
Textured Groove R10 (A+B)  
Textured Aged R10 (A+B)  
Anti Slip R11 (A+B+C)

## MANUFACTURER CERTIFICATIONS:



EPD: Available  
ISO 14001

For LEED, BREEAM and WELL information, please ask for details. On request tiles can be tested to BS EN 16165:2021. HSE surface roughness and NCS Colour values are also available upon request. All sizes shown are nominal. Due to the printing process and differing screen values actual tile colours may vary. E&OE. © Solus Ceramics Limited 2025. 003.